

**Featuring only the  
finest RED Genetics!**  
*Selling 70 Lots*

# double down ON down **RED** *Sale*

~ RED ANGUS ~ AKAUSHI ~  
~ FULLBLOOD LIMOUSIN ~ PUREBRED LIMOUSIN ~ LIM-FLEX ~

**04.22.2023 | Downstream Casino, Quapaw, OK**

# double down ON down RED *Sale*

**04.22.2023**

Downstream Casino, Quapaw, OK

## SCHEDULE

- 1:00 P.M. Social gathering, conversations and refreshments
- 3:00 P.M. Sale Starts, Buffalo Calf Meeting Room

## SALES TEAM

Contact any member of the sales team in regards to purchases

## SALE AUCTIONEER

Ryan Dorran, 403.507.6483

## SALE MANAGEMENT

**R&R** Marketing  
Randall O. Ratliff, 615.330.2735 (L#2845)  
Randy@RRMktg.com  
www.RRMktg.com



Kiley McKinna, 402.350.3447 | mcmarketingsales@aol.com  
Wiley Fanta, 320.287.0751 | wiley@mcmarketingmanagement.com

## SALE LOCATION & ACCOMMODATIONS

### Buffalo Calf Meeting Room

Downstream Casino, Quapaw, OK

69300 E Nee Rd, Quapaw, OK 74363 (GPS Address)

918.919.6000, call in to reserve a room with the code MCM23

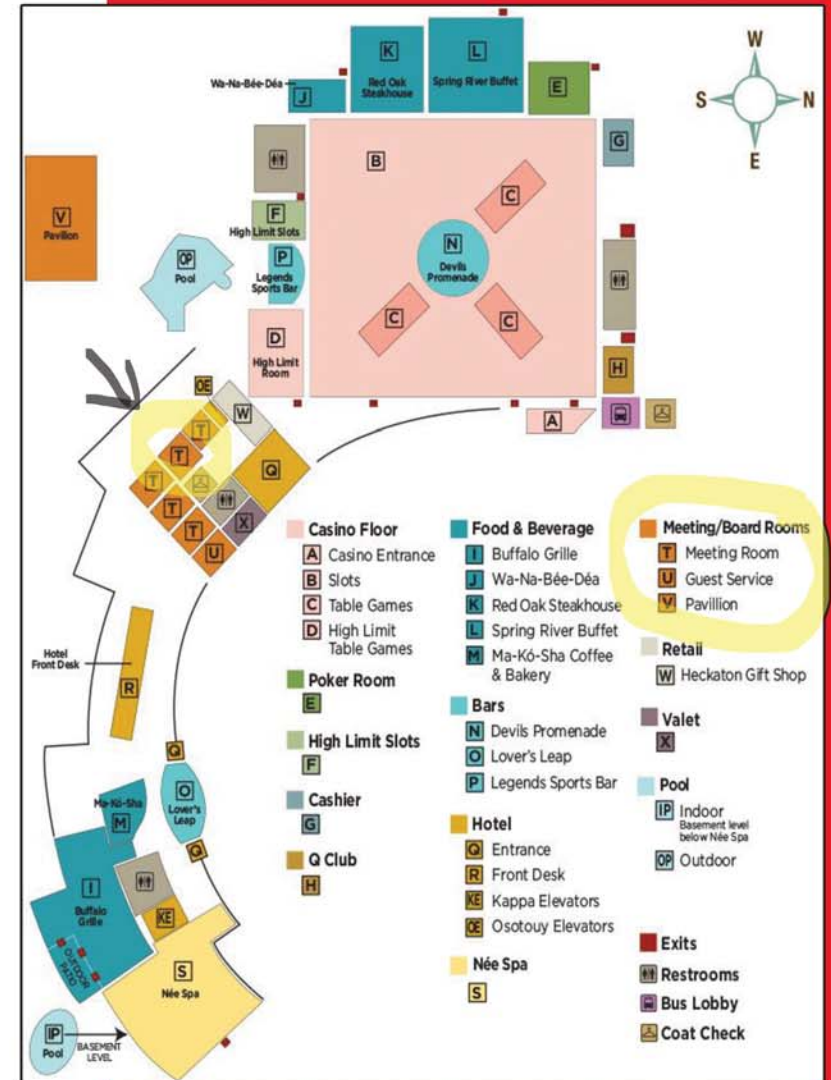

## **GENERAL SALE INFORMATION**

### **SALE ORDER ...**

Cattle sell in catalog order. Any additions and corrections to the sale catalog will be posted the evening prior to the sale at RRMktg.com and MCMarketing-Management.com.

### **ANNOUNCEMENTS ...**

Announcements made sale day by the owners, auctioneer or sale management take precedence over statements in the sale catalog.

### **PAYMENT ...**

All lots must be paid for at the time of the sale unless prior arrangements have been made. Buyers are welcome to pay by credit card. If so, you will be charged a 3% fee on the total sum of your purchase. Auction money and proceeds will be conducted under Randall O. Ratliff, DBA R & R Marketing, P.O. Box 60097, Nashville, TN 37206. Bond # 7901027402 (U.S. Department of Agriculture, Grain Inspection, Packers and Stockyards Administration Packers and Stockyards Program)

### **TRANSFERS ...**

Consignors are responsible for registration and transfer of lots after settlement.

### **INSURANCE ...**

Insurance will be available sale day.

### **TERMS AND CONDITIONS ...**

Terms of the sale are cash unless satisfactory credit arrangements have been made prior to the sale. Please note; The sale manager is an agent for the seller and has no responsibility other than those involved in conducting the sale. All persons who attend the sale do so at their own risk. Neither the sale manager nor the sale consigners assume liability. Legal and/ or otherwise on any accidents that may occur.

Cattle sell in accordance with their respective breed associations.

## **WATCH & BID**

**DVAuction**  
*Broadcasting Real-Time Auctions*

Watch & bid online for FREE at DV Auction Buying online is as easy as 1, 2, 3...

1. Create an account at [www.dvauction.com](http://www.dvauction.com) under the “register” tab.
2. Apply for bidding approval by clicking on the “details” tab at least 24 hours prior to the auction—a DV representative will notify you once you have been approved.
3. Tune in for the sale and make your purchases! After the sale, contact the sale manager or owner to arrange transportation and payment. High speed internet is required for successful bidding. Be sure to check the lag-time monitor in the top left corner to ensure real-time broadcasts.

**PROXY BIDDING:** If you can't make time to watch the sale, register a proxy bid and let our system represent your bid while you're away. Look for the “proxy bid” tab on the auction listing, and fill in your maximum bids. We'll handle the rest!

Having troubles? During the auction, you can type a message to the operator at any time for assistance. Our full-time support team can also always be reached at (402) 474-5557.

# 2023 Double Down on RED sale consignors



## B BAR RANCH

Eric, Terra, Rozlyn & Liam Boon, 306.280.8795 :: bbarcattleco@gmail.com  
Delaney & Deanna Boon, 306.858.7609  
Box 181, Lucky Lake, Saskatchewan, Canada, S0L 1Z0

## BRUCE BRADLY CATTLE

Bruce & Janna Bradley, 417.848.3457 :: Brucembradley@hotmail.com  
Marshfield, MO



## CIRCLE K CATTLE CO.

Joseph & Carol Killian, 417.315.5284  
2025 E Chestnut Expressway, Springfield, MO 65802

## DAVIS RANCHES

Brad Davis, 325.647.7681 :: davislimousin@gmail.com  
General Manager, Blair Davis, 325.998.6296 :: blair@davislimousin.com  
Ranch Manager, Corey Sanchez, 325.792.8439 :: csanchez4114@hotmail.com  
12500 Hwy 279, Brownwood, TX 76801



## GLENDENNING J BAR J

417.588.9083 :: jack@jbarjlimousin.com  
24300 McDonald Dr, Lebanon, MO 65536

## HEARTBRAND CATTLE CO.

Vice President of Operations, JoJo Carrales, 361.701.9961 :: jcarrales@heartbrandbeef.com  
Payton Warmke, 979.203.178 :: pwarmke@heartbrandbeef.com



## KLS FARMS

Kevin Smith, 318.245.4607 :: Jkcattle@gmail.com  
9296 Hwy 4, Chatham, LA 71226-9357

## KS LIMOUSIN

Kyle & Andrea Smith, 716.560.8682 :: kyle@kslimousin.com  
PO Box 106, Java Village, NY 14083



## LEGENDARY AKAUSHI

346.803.6050 :: sales@akaushigenetics.com  
PO Box 29, Flatonia, TX 78941

## LENAPE CATTLE CO.

Ray and Barb Moyer, 267.718.0574 :: lenapelimousin@gmail.com  
41 Fretz Rd., Telford, PA 18969





**MAGNESS LAND & CATTLE CO**

Owner, Gary Magness

John Pence, Cattle Division Manager, 970.396.3584 :: john@magnesscattle.com

Austin Gotschalk, Herdsman & Sales, 970.396.0115 :: agotschalk@magness.net

PO Box 190, Platteville, CO 80651 Office, 970.785.6170

**MISTY MORNING LIMOUSIN**

James D. Herr, 573.378.0500 :: jherr@gvsdis.com

17329 S. Nebo Dr., Versailles, MO 65084



**P BAR S**

Elgin Elmore, 918.346.2438

Paul Sisemore, 918.629.6085 :: elginpbars@yahoo.com

11720 W Overlook Dr, Sand Springs, OK 74063

**RAFTER DP FARM & RANCH**

David Phillips, 405.627.7886

Jennifer Phillips, 405.627.7866 :: Jendavephillips@gmail.com

12750 N Chisholm Rd., Geary, Ok 73040



**SULLIVAN FARMS**

Josh Elder, 402.650.1380 :: Joshelder83@gmail.com

701 Iowa Ave, Dunlap, IA 51529

**SYNERGY WAGYU**

Loren & Mitchell Ruth, 484.369.9590 :: Loren@synergywagyu.com

www.synergywagyu.com

446 Stony Run Rd., Spring City, PA 19475



**WILDER FAMILY  
LIMOUSIN**

**WILDER FAMILY LIMOUSIN**

Jay, Molly, Jayce & Spencer Wilder

Jay, 979.268.5491 :: jwwilder1993@gmail.com

Snook, TX

**WULF CATTLE**

Casey Fanta, 320.288.6128 :: casey.fanta@wulfcattle.com

26406 470th Ave., Morris, MN 56267



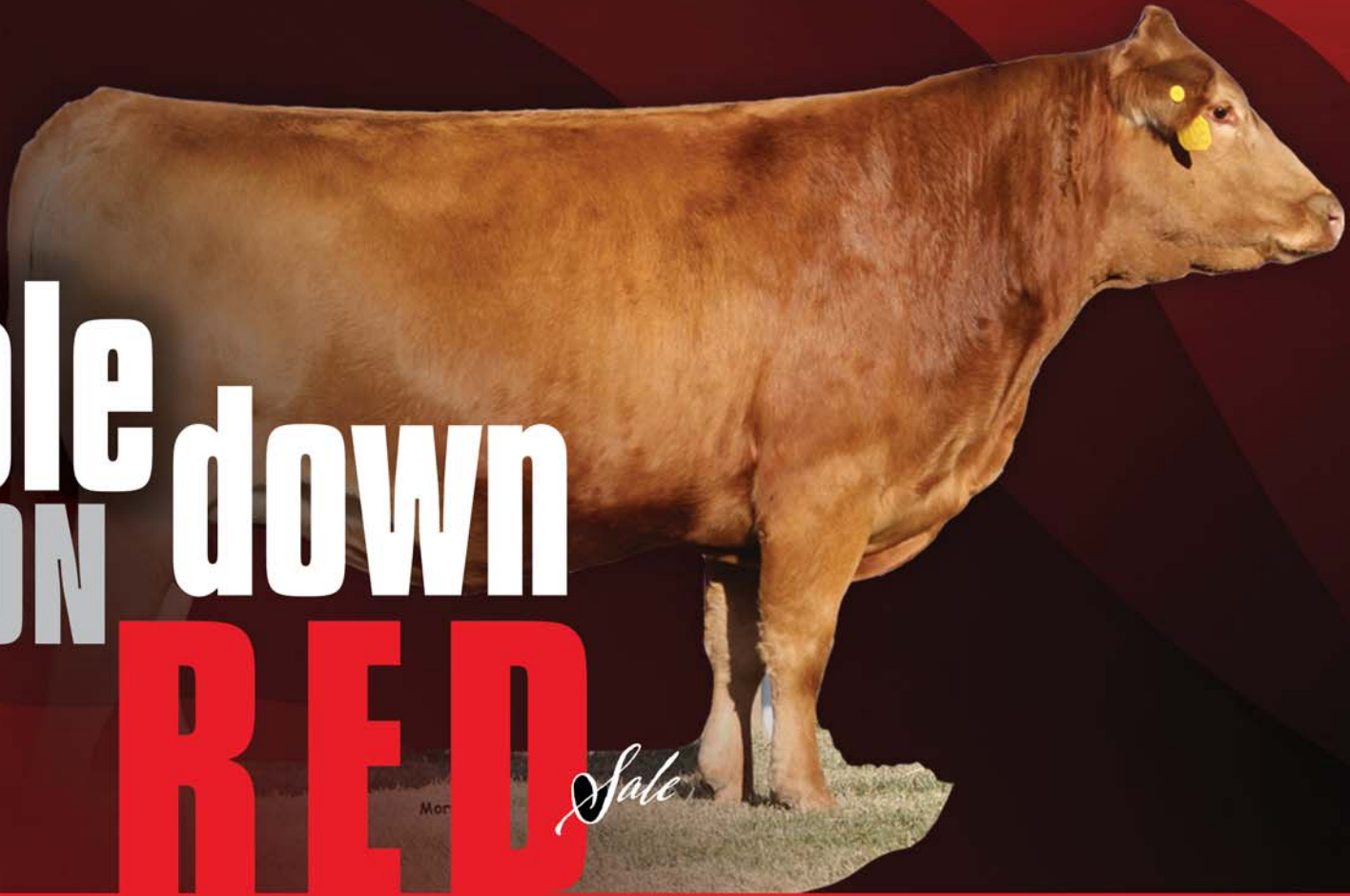

double  
ON down

RED

AKAUSHI



**1**

AKAUSHI COW  
AF107683 | HORNED | 10.15.16 | 1106D

**LAG 1106D ET**

WSI UMEMARU  
KAEDEMARU  
TAMAMARU  
KAEDEMARU 2  
KAEDEMARU

DAI-JU 10 MITSUMARU KO 76  
KAZUTOMO IKYU 92958  
DAI-JU 10 MITSUMARU KO 76  
DAI-SAN NAMIAKI NI  
DAI-GO 5 TAMANAMI TOKKYU 96  
DAI-HACHI 8 MARUNAMI  
DAI-JU 10 MITSUMARU KO 76  
DAI-SAN NAMIAKI NI

P.E. from 12.8.22 to 1.31.23 to HeartBrand Phoenix 1398F (AF126083), LAG Highlander 2030E (AF127347) and Legendary A5 2338H (AF184317); estimated due date Septemper 2023.

Here is an amazing opportunity to acquire a true cutting edge donor dam! She is sired by the world renowned WSI Umemaru who is a Hikari son of Kaedemaru! Umemaru is a proven carcass traits leader known for the amazing marbling he consistently transmits. LAG 1106D is linebred to Kaedemaru through both her sire WSI Umemaru & dam Kaedemaru 2. Kaedemaru 2 is Akaushi royalty in her own right being a Tamamaru daughter of original import Kaedemaru. She is also the dam of popular sires SOR Hastings, GK4 Rueshamaru, SOR MR Hiromitsu, and more! This donor dam represents a powerful line breeding of Dai 10 Mitsumaru 76 concentrating carcass traits making this donor dam an ideal female to build a breeding program around!

**Lot 1A** - LAG 1106K - Bull, AF272164, 11.09.22, Fullblood Akaushi. Sired by HeartBrand Phoenix 1398F (AF126083), 71 lbs.

Consigned by **LEGENDARY AKAUSHI**  
FLATONIA, TX



2

AKAUSHI COW  
EAF97359 | HORNED | 09.18.15 | 1084C

**SOR 1084C ET**

BIG AL  
DAI-JU 10 MITSUMARU KO 76  
AKIKO  
TAMAMARU  
KAEDEMARU 2  
KAEDEMARU

DAI-NI 2 MITSUMARU TOKKYU 22  
GODAI KO 2739  
NAMIMARU KO 74  
MITSUKO TOKKYU 9639  
DAI-GO 5 TAMANAMI TOKKYU 96  
DAI-HACHI 8 MARUNAMI  
DAI-JU 10 MITSUMARU KO 76  
DAI-SAN NAMIAMI NI

P.E. from 12.8.22 to 1.31.23 to Phoenix 1398F (AF126083), Highlander 2030E (AF127347) and A5 2338H (AF184317); estimated calving date August 2023.

A direct daughter of the legendary sire Big Al! Big Al was the first bull born outside of Japan in January of 1995. Big Al is the legendary Dai 10 Mitsumaru 76 son of Akiko and is highly proven with elite EPDs. To this day Big Al ranks among the best for growth & maternals, Ribeye Area, and Marbling! On top of his fantastic EPDs, he is known for making incredible females with growth, strength, maternal traits, and longevity. Big Al is considered by many to be the greatest Akaushi bull of all-time! He is stacked on Kaedemaru 2, who is Akaushi royalty in her own right being a Tamamaru daughter of original import Kaedemaru. She is also the dam of popular sires SOR Hastings, GK4 Rueshamaru, SOR MR Hiromitsu, and more! This donor dam represents a powerful line breeding of Dai 10 Mitsumaru 76 concentrating carcass traits making this donor dam an ideal female to build a breeding program around!

Consigned by **LEGENDARY AKAUSHI**  
FLATONIA, TX



3

AKAUSHI COW  
AF36395 | HORNED | 10.20.12 | 1433Z  
**HEARTBRAND 1433Z**

TAMAMARU  
HEARTBRAND T4187S  
HEARTBRAND H0919L

SHIGEMARU  
HEARTBRAND S4930S  
HEARTBRAND H0116M

DAI-GO 5 TAMANAMI TOKKYU 96  
DAI-HACHI 8 MARUNAMI  
HEARTBRAND H0518E  
HEARTBRAND S0919J  
DAI-NI 2 SHIGENAMI TOKKYU 27  
DAI-YON 4 AKIBARE TOKKYU 3357  
HIKARI  
HEARTBRAND T0002K

P.E. from 6.10 to 7.23.23 to Ace Mr. Prime Cut RHUB - 918 (AF161829).

This cow is sired by Heartbrand T4187S, who is a son of Tamamaru bringing growth and maternals, balanced with H0518E's elite carcass traits. He is stacked on an amazing Heartbrand cow with a sire stack of Shigemaru x Hikari x Tamamaru x Hikari x Dai 8 Marunami! This is the Marunami maternal line that has produced numerous elite proven sires in both the USA and Australia. She traces back directly on the maternal side to a full sister Heartbrand H0518E! Don't miss this cow!

Consigned by **CIRCLE K CATTLE CO.**  
Springfield, MO



4

AKAUSHI COW

AF36590 | HORNED | 11.07.12 | 1496Z

# HEARTBRAND 1496Z

DAI-NI 2 SHIGENAMI TOKKYU 27	SHIGENAMI KO 48
SHIGEMARU	DAI 2 TAMASHIGE KO 1842
DAI-YON 4 AKIBARE TOKKYU 3357	DAI-JYUU 10 SHIGEKAWA KO 65
	DAI-NI 2 AKIBARE 1KYU 53244
HEARTBRAND T1080P	TAMAMARU
HEARTBRAND H4275S	HEARTBRAND U023J
HEARTBRAND H0002N	HIKARI

P.E. from 6.10 to 7.23.23 to Ace Mr. Prime Cut RHUB - 918 (AF161829).

This is a direct daughter of Shigemaru! Shigemaru is renowned for his elite cow making ability, excelling in both growth and maternals as a sire. He is an ideal sire to build a cow base around as his genetics transmit elite longevity! The dam side of this cow is a great blend of Tamamaru and Hikari genetics concentrating growth and maternal through Tamamaru with an ideal splash of Hikari to bring forth marbling and ribeye area.

Consigned by **CIRCLE K CATTLE CO.**  
Springfield, MO



5

AKAUSHI COW  
 AF42777 | HORNED | 01.31.13 | 2175A  
**HEARTBRAND 2175A**

DAI-NI 2 SHIGENAMI TOKKYU 27	SHIGENAMI KO 48
SHIGEMARU	DAI 2 TAMASHIGE KO 1842
DAI-YON 4 AKIBARE TOKKYU 3357	DAI-JYUU 10 SHIGEKAWA KO 65
	DAI-NI 2 AKIBARE 1KYU 53244
HIKARI	DAI-JU 10 MITSUMARU KO 76
HEARTBRAND H0699N	KAZUTOMO 1KYU 92958
HEARTBRAND S0930J	TAMAMARU
	HEARTBRAND T0504E

P.E. from 11.24.22 to 1.29.23 to Ace Mr. Prime 991-119 (AF241149).

This is a direct daughter of Shigemaru! Shigemaru is renowned for his elite cow making ability, excelling in both growth and maternals as a sire. He is an ideal sire to build a cow base around as his genetics transmit elite longevity! Don't miss the bottom side of this pedigree is not to be missed as it features Hikari x Tamamaru x T0504E x Ume! This pedigree blends perfectly carcass traits with growth and maternals. She notably traces back to Heartbrand T0504E the world renowned "Elephant" cow! Top notch foundation donor female here!

Consigned by **CIRCLE K CATTLE CO.**  
 Springfield, MO



6

AKAUSHI COW  
AF26467 | HORNED | 04.11.12 | 859Z  
**HEARTBRAND 859Z**

DAM: DAI-GO 5 TAMANAMI TOKKYU 96	TAMANAMI KO 70
TAMAMARU	FUJIMITSU KO 2030
DAI-HACHI 8 MARUNAMI	DAI-SAN 3 MITSUMARU KO 71
	DAI-HICHI 7 MARUNAMI TOK 14289
SHIGEMARU	DAI-NI 2 SHIGENAMI TOKKYU 27
HEARTBRAND S0513N	DAI-YON 4 AKIBARE TOKKYU 3357
HEARTBRAND C0062L	HEARTBRAND H0518E
	HEARTBRAND S0917J

P.E. from 11.24.22 to 1.29.23 to Ace Mr. Prime 991-119 (AF241149).

This cow is sired by Tamamaru, the famous of original import cow Dai 8 Marunami. He brings well-known growth and maternals without sacrificing performance on the rail. Her maternal side continues with strong depth including a sire stack of Shigemaru x H0518E x Shigemaru x Ume! This is a female with tremendous growth and maternals that are perfect for building a program around flushing to the elite carcass traits of Big Al, Hikari, and more! Another great Ume maternal line female here.

Consigned by **CIRCLE K CATTLE CO.**  
Springfield, MO



**FULLBLOOD AKAUSHI HERD SIRE PROSPECT**

**7**

AKAUSHI BULL  
AF233871 | HORNED | 12.11.21 | 2485J

# LAG 2485J

WSI UMEMARU  
SOR MR HIROMITSU 1090D  
KAEDEMARU 2

HEARTBRAND B3485R  
LAG 2013D  
HEARTBRAND H4413S

HIKARI  
KAEDEMARU  
TAMAMARU  
KAEDEMARU  
BIG AL  
HEARTBRAND S0944J  
HIKARI  
HEARTBRAND H0802N

As a son of SOR Hiromitsu this bull is certain to bring forth the great carcass traits of WSI Umemaru and Dai 10 Mitsumaru 76. The bottom side of his pedigree features further heavy line breeding to Dai 10 Mitsumaru 76, through both Hikari, Big Al, and the Elephant cow. The base of the Ume maternal line and the famous Elephant cow should provide an ideal base for this bull.

BW: 65 lbs. WW: 506 lbs. YW: 1,045 lbs. SC: 34

Consigned by **LEGENDARY AKAUSHI**  
Flatonia, TX



8

AKAUSHI BULL  
AF233875 | HORNED | 10.08.21 | 2466J

**LAG 2466J**

WSI UMEMARU  
SOR MR HIROMITSU 1090D  
KAEDEMARU 2

BIG AL  
LAG 2064F ET  
HEARTBRAND Z1118P

HIKARI  
KAEDEMARU  
TAMAMARU  
KAEDEMARU  
DAI-JU 10 MITSUMARU KO 76  
AKIKO  
RUESHAW 430  
AKIKO

Here is a son of SOR Hiromitsu, this bull is certain to bring forth the great carcass traits of WSI Umemaru and Dai 10 Mitsumaru 76. The bottom side of his pedigree features further heavy line breeding to Dai 10 Mitsumaru 76, through Big Al the GOAT of Wagyu bulls. The base of this pedigree is the legendary Heatbrand Z cow! She is the only Rueshaw daughter of the Akaushi queen Akiko. This is the premier maternal line in the Akaushi breed!

BW: 76 lbs. WW: 604 lbs. YW: 1,110 lbs. SC: 36

Consigned by **LEGENDARY AKAUSHI**  
Flatonia, TX



**FULLBLOOD AKAUSHI HERD SIRE PROSPECT**

**9**

AKAUSHI BULL  
AF237986 | HORNED | 10.08.21 | 2450J

# LAG 2450J

COME AND TAKE IT  
LAG HIGHLANDER 2030E ET  
HEARTBRAND BROOK B0445N

LAG MR HONJO MASAMUNE  
LAG 2152F ET  
HEARTBRAND NIKKI DR S1029P

HEARTBRAND H0518E  
AKIKO  
BIG AL  
YAMATO 117 RINGO  
RED EMPEROR  
KAEDEMARU  
SHIGEMARU  
AKIKO

Here is an early son of the up and coming herd bull, Highlander! He is a Come and Take It son out of Heartbrand Brooke. This bull blends the strengths of Akiko, Ringo, and Big Al. He is stacked on a premier pedigreed Akiko maternal line donor. She is an ideal blend Red Emperor, Kaedemaru, Shigemaru, and Akiko genetics. Don't miss this bull's granddam, the famous Heartbrand Nikki DR S1029P! She is a full sister to the popular sire Heartbrand Red Star and dam of LAG RUESHAW XXX!

BW: 60 lbs. WW: 532 lbs. YW: 980 lbs. SC: 34.5

Consigned by **LEGENDARY AKAUSHI**  
Flatonia, TX



10

AKAUSHI BULL  
AF237988 | HORNEDED | 10.08.21 | 2448J

## LAG 2448J

COME AND TAKE IT  
LAG HIGHLANDER 2030E ET  
HEARTBRAND BROOK B0445N

RUESHAW 430  
LAG 2119F ET

HEARTBRAND NIKKI DR S1029P  
AKIKO

HEARTBRAND H0518E  
AKIKO  
BIG AL  
YAMATO 117 RINGO  
RUEMEI H39  
FB2 KIKUTAMA 14285  
SHIGEMARU

This is an early son of the up-and-coming herd bull, Highlander! He is a Come and Take It son out of Heartbrand Brooke. This bull blends the strengths of Akiko, Ringo, and Big Al. He is stacked on a premier pedigreed Akiko maternal line donor. She is an ideal blend Rueshaw, Shigemaru, and Akiko genetics. Don't miss this bull's granddam, the famous Heartbrand Nikki DR S1029P! She is a full sister to the popular sire Heartbrand Red Star and dam of LAG RUESHAW XXX! The dam of this bull is LAG 2119F, a full sister to LAG RUESHAW XXX!

BW: 60 lbs. WW: 475 lbs. YW: 980 lbs. SC: 34.5

Consigned by **LEGENDARY AKAUSHI**  
Flatonia, TX



Morris

11

AKAUSHI BULL

AF221911 | POLLED | 11.02.21 | 1911

# CIRCLE K CATTLE 1911

HEARTBRAND 9595Y  
HEARTBRAND KING DAVID 14E  
NICKESON 309A ET

TAMAMARU  
HEARTBRAND 2286A  
HEARTBRAND B0029L

HEARTBRAND JOE S5394S  
HEARTBRAND BUCKCHERRY S2421R  
BIG AL  
HEARTBRAND R2 038X  
DAI-GO 5 TAMANAMI TOKKYU 96  
DAI-HACHI 8 MARUNAMI  
BIG AL  
FUYUKO

Here is a special herd sire prospect. He is heterozygous polled! He is a son of the extremely popular King David! His dam, 2286A, has an awesome pedigree. She is a daughter of Tamamaru and traces directly through Big Al to the foundation Fuyuko cow. This is a tremendous investment opportunity to move your herd forward with a combination of foundation genetics and the growing demand for polled cattle!

Consigned by **CIRCLE K CATTLE**  
Springfield, MO



12

AKAUSHI HEIFER  
AF233877 | HORNED | 09.20.21 | 2452J

**LAG 2452J**

WSI UMEMARU  
SOR MR HIROMITSU 1090D  
KAEDEMARU 2

BIG AL  
LAG 2044E ET  
HEARTBRAND Z1118P

HIKARI  
KAEDEMARU  
TAMAMARU  
KAEDEMARU  
DAI-JU 10 MITSUMARU KO 76  
AKIKO  
RUESHAW 430  
AKIKO

Here is a daughter of SOR Hiromitsu, this bull is certain to bring forth the great carcass traits of WSI Umamaru and Dai 10 Mitsumaru 76. The bottom side of his pedigree features further heavy line breeding to Dai 10 Mitsumaru 76, through Big Al the GOAT of Wagyu bulls. The base of this pedigree is the legendary Heatbrand Z cow! She is the only Rueshaw daughter of the Akaushi queen Akiko. This is the premier maternal line in the Akaushi breed!

Consigned by **LEGENDARY AKAUSHI**  
Flatonia, TX



**13**

AKAUSHI HEIFER  
AF233884 | HORNED | 10.08.21 | 2451J

**LAG 2451J**

COME AND TAKE IT  
LAG HIGHLANDER 2030E ET  
HEARTBRAND BROOK B0445N

BIG AL  
LAG 2035E ET  
HEARTBRAND Z1118P

HEARTBRAND H0518E  
AKIKO  
BIG AL  
YAMATO 117 RINGO  
DAI-JU 10 MITSUMARU KO 76  
AKIKO  
RUESHAW 430  
AKIKO

Here is an early son of the up-and-coming herd bull, Highlander! He is a Come and Take It son out of Heartbrand Brooke. This bull blends the strengths of Akiko, Ringo, and Big Al. He is stacked on a premier pedigreed Akiko maternal line donor. The bottom side of his pedigree features further heavy line breeding to Dai 10 Mitsumaru 76, through Big Al the GOAT of Wagyu bulls. The base of this pedigree is the legendary Heatbrand Z cow! She is the only Rueshaw daughter of the Akaushi queen Akiko. This is the premier maternal line in the Akaushi breed!

Consigned by **LEGENDARY AKAUSHI**  
Flatonia, TX



14

AKAUSHI HEIFER  
AF237989 | HORNED | 10.25.21 | 2444J

**LAG 2444J**

WSI UMEMARU  
SOR MR HIROMITSU 1090D  
KAEDEMARU 2

RUESHAW 430  
LAG 2151F ET  
HEARTBRAND BUCKCHERRY S2421R

HIKARI  
KAEDEMARU  
TAMAMARU  
KAEDEMARU  
RUEMEI H39  
FB2 KIKUTAMA 14285  
SHIGEMARU  
HEARTBRAND AU346G

Here is a daughter of SOR Hiromitsu, this bull is certain to bring forth the great carcass traits of WSI Umamaru and Dai 10 Mitsumaru 76. He comes from the renowned Kaedemaru maternal line and is a son of the famous Kaedemaru 2 donor dam. He is paired with a direct Rueshaw daughter out of the legendary Heartbrand Buckcherry donor dam. This is the Dai 9 Kobai 73 maternal line that has produced elite bulls such as Phoenix, Captain Ron, KC Bones, Judo Rocks, and more! Don't miss this chance to get into the Buckcherry maternal line!

Consigned by **LEGENDARY AKAUSHI**  
Flatonia, TX



Morris



Heartbrand King David, son of Nickeson 309A

15

AKAUSHI DONOR  
3A40027 | POLLED | 05.08.13 | 309A  
**FLUSH - NICKESON 309A ET**

DAI-JU 10 MITSUMARU KO 76 DAI-NI 2 MITSUMARU TOKKYU 22  
BIG AL GODAI KO 2739  
AKIKO NAMIMARU KO 74  
MITSUKO TOKKYU 9639  
PINE ISLAND T0218T BIG AL  
HEARTBRAND R2 038X HEARTBRAND T0218N  
HEARTBRAND R1 087 HEARTBRAND K2497R  
RED ANGUS COW

***Right to Flush to Bull of Buyer's Choice!***

Buyer pays for the semen and flush cost and will receive a minimum of 5 embryos or maximum of 10.

Amazing chance to flush the dam of Heartbrand King David to the bull go your choosing. She has already produced two breed leading polled sires in King David and Heartbrand Yellowstone. King David has recently sired the record-breaking Dos Equis bull! She is sired by the legendary Big Al bull bringing proven carcass to her compliment her polled trait!

Don't miss this chance to enter polled Akaushi at the top of the game!

Consigned by **MAGNESS LAND & CATTLE CO.**

Patteville, CO

# double ON down RED *Sale*

## WATCH & BID



Watch & bid online for FREE at DV Auction Buying online is as easy as 1, 2, 3...

1. Create an account at [www.dvauction.com](http://www.dvauction.com) under the “register” tab.
2. Apply for bidding approval by clicking on the “details” tab at least 24 hours prior to the auction—a DV representative will notify you once you have been approved.
3. Tune in for the sale and make your purchases! After the sale, contact the sale manager or owner to arrange transportation and payment. High speed internet is required for successful bidding. Be sure to check the lag-time monitor in the top left corner to ensure real-time broadcasts.

**PROXY BIDDING:** If you can't make time to watch the sale, register a proxy bid and let our system represent your bid while you're away. Look for the “proxy bid” tab on the auction listing, and fill in your maximum bids. We'll handle the rest!

Having troubles? During the auction, you can type a message to the operator at any time for assistance. Our full-time support team can also always be reached at (402) 474-5557.



Donor Dam, HeartBrand 1400F ET



Sire, Hikari



Sire, Rueshaw 430

FULLBLOOD AKAUSHI EMBRYOS

**16A**

FULLBLOOD AKAUSHI  
HORNED | GRADE 1

**3 IVF EMBRYOS**

HIKARI

- DAI 3 MITSU 1KYU 48242
- KAZUTOMO 1KYU 92958
- BIG AL
- DAI-KYU 9 KOBAI 73
- DAI-NI 2 MITSUMARU TOKKYU 22
- GODAI KO 2739
- NAMIMARU KO 74
- KIKUMI TOKKYU 11875
- DAI-JU 10 MITSUMARU KO 76
- AKIKO
- DAI-GO 5 TAMANAMI TOKKYU 96
- DAI-KYU 9 KOBAI 7 TOKKYU 5662

HEARTBRAND 1400F ET

Sired by original import Hikari, who has a fantastic legacy that precedes him! Hikari is known for his extreme balance of growth with high marbling and carcass traits. He is a son of Japanese legend, Dai 10 Mitsumaru 76 who also sired breed legends Big Al, Kaedemaru, and "the Elephant Cow" Heartbrand T0504E. Hikari is a leading proven sire of sons having produced elite bulls such as WSI Umemaru, TWA Kajikari, Kotsukari, and Heartbrand Hercules 2619A!

Don't miss the donor dam here either! She is a full sister to Heartbrand Phoenix. Phoenix is an up-and-coming LAG herd bull! He is a Big Al son with a very practical build and tremendous phenotype Not to mention he is a calving-ease specialist and as sure-footed as they come. His terminal bound calves should also express the marbling and tenderness we've come to expect from this breeding. His full sister will provide the same all-round excellence to build from. Take this rare opportunity to get into the Dai 9 Kobai 73 maternal line!

Stored at Trans Ova in Bryan, TX.

Consigned by **LEGENDARY AKAUSHI**  
Flatonia, TX

**16B**

FULLBLOOD AKAUSHI  
HORNED | GRADE 1

**3 IVF EMBRYOS**

RUESHAW 430

- RUEMEI H39
- FB2 KIKUTAMA 14285
- BIG AL
- DAI-KYU 9 KOBAI 73
- RYUEI H20
- HARUMI H376
- SOCHU H10
- KIKUFUJI 1627
- DAI-JU 10 MITSUMARU KO 76
- AKIKO
- DAI-GO 5 TAMANAMI TOKKYU 96
- DAI-KYU 9 KOBAI 7 TOKKYU 5662

HEARTBRAND 1400F ET

Sired by the ultra-rare and valuable Rueshaw, who's semen when rarely sold sells for \$17,000+ per straw! In 1976 Rueshaw, (IMP JAP) was one of two of the very first Akaushi bulls ever to leave Japan. He was also the Japanese Red National Champion Bull in 1975. He originated from the Kumamoto Region which is the heart of the Japanese Akaushi breeding capital. Rueshaw was a bull imported ahead of his time. He represents a valuable outcross of genetics to the 1990s imports that doesn't sacrifice performance!

Don't miss the donor dam here either! She is a full sister to Heartbrand Phoenix. Phoenix is an up-and-coming LAG herd bull! He is a Big Al son with a very practical build and tremendous phenotype Not to mention he is a calving-ease specialist and as sure-footed as they come. His terminal bound calves should also express the marbling and tenderness we've come to expect from this breeding. His full sister will provide the same all-round excellence to build from. Take this rare opportunity to get into the Dai 9 Kobai 73 maternal line!

Stored at Trans Ova in Bryan, TX.

Consigned by **LEGENDARY AKAUSHI**  
Flatonia, TX



Donor Dam, LAG 2148F



Sire, Big Al



Sire, LAG Rueshaw's  
XXX 2133F

**17A**

FULLBLOOD AKAUSHI  
HORNED | GRADE 1

**3 IVF EMBRYOS**

BIG AL	DAI-JU 10 MITSUMARU KO 76	DAI-NI 2 MITSUMARU TOKKYU 22
	AKIKO	GODAI KO 2739
		NAMIMARU KO 74
	RUESHAW 430	MITSUKO TOKKYU 9639
LAG 2148F ET		RUEMEI H39
	HEARTBRAND NIKKI DR S1029P	FB2 KIKUTAMA 14285
		SHIGEMARU
		AKIKO

Big Al was the first bull born outside of Japan in January of 1995. Big Al is the legendary Dai 10 Mitsumaru 76 son of Akiko and is highly proven with elite EPDs. To this day Big Al ranks among the best for growth & maternals, Ribeye Area, and Marbling! On top of his fantastic EPDs, he is known for making incredible females with growth, strength, maternal traits, and longevity. Big Al is considered by many to be the greatest Akaushi bull of all-time!

The donor dam here is a Rueshaw daughter out of the famous Heartbrand Nikki cow! Nikki is a full sister to the popular sire Heartbrand Red Star and dam of LAG RUESHAW XXX! This makes the donor dam of this lot a full sister to LAG XXX, one of the elite up and coming bulls in the Legendary program!

Stored at Trans Ova in Bryan, TX.

Consigned by **LEGENDARY AKAUSHI**  
Flatonia, TX

**17B**

FULLBLOOD AKAUSHI  
HORNED | GRADE 1

**3 IVF EMBRYOS**

LAG RUESHAW'S XXX 2133F	RUESHAW 430	RUEMEI H39
	HEARTBRAN DNIKKI DR S1029P	FB2 KIKUTAMA 14285
		SHIGEMARU
	RUESHAW 430	AKIKO
LAG 2148F ET		RUEMEI H39
	HEARTBRAND NIKKI DR S1029P	FB2 KIKUTAMA 14285
		SHIGEMARU
		AKIKO

LAG Rueshaw's XXX 2133F is one of the top Rueshaw sons in the breed! His sire stack is an impressive Rueshaw x Shigemaru (Nikki) x Akiko. This is a complementary outcrossed pedigree and is compatible with most of the USA Akaushi population (No Big Al, Tamamaru, or Hikari in this bull). Additionally, XXX differs from his contemporaries in so much that there is no Kunisakae, Homare or Judo in his background. Rueshaw semen is extremely rare and if found regularly sells for \$4,000+ per straw! XXX's dam is none other than Heartbrand Nikki, a direct Shigemaru daughter from Akiko and famous in her own right. She has been a prolific donor dam for years having produced 99 registered progeny and is still going strong today!

The donor dam here is a Rueshaw daughter out of the famous Heartbrand Nikki cow! Bringing a double cross of Rueshaw to this embryo lot's pedigree. Nikki is a full sister to the popular sire Heartbrand Red Star and dam of LAG RUESHAW XXX! This makes the donor dam of this lot a full sister to LAG XXX, one of the elite up and coming bulls in the Legendary program!

Stored at Trans Ova in Bryan, TX.

Consigned by **LEGENDARY AKAUSHI**  
Flatonia, TX



Donor Dam, LAG 2158F



Sire, Big Al



Sire, WSI Umemaru

18A

FULLBLOOD AKAUSHI  
HORNED | GRADE 1

3 IVF EMBRYOS

BIG AL	DAI-JU 10 MITSUMARU KO 76	DAI-NI 2 MITSUMARU TOKKYU 22
	AKIKO	GODAI KO 2739
		NAMIMARU KO 74
		MITSUOKO TOKKYU 9639
LAG 2158F ET	KOTSUKARI	HIKARI
		AKIKO
	HEARTBRAND Z1118P	RUESHAW 430
		AKIKO

Sired by Big Al, the first bull born outside of Japan in January of 1995. Big Al is the legendary Dai 10 Mitsumaru 76 son of Akiko and is highly proven with elite EPDs. To this day Big Al ranks among the best for growth & maternals, Ribeye Area, and Marbling! On top of his fantastic EPDs, he is known for making incredible females with growth, strength, maternal traits, and longevity. Big Al is considered by many to be the greatest Akaushi bull of all-time!

The bottom side of his pedigree features further heavy line breeding to Dai 10 Mitsumaru 76 and Akiko. Note these embryos are triple bred to Akiko! The dam sire here is the ultra-rare Australian bull Kotsukari (Hikari x Akiko). Behind this is the legendary Heatbrand Z cow! She is the only Rueshaw daughter of the Akaushi queen Akiko. This is the premier maternal line in the Akaushi breed, get into it at the top end with this donor dam.

Stored at Trans Ova in Bryan, TX.

Consigned by **LEGENDARY AKAUSHI**  
Flatonia, TX

18B

FULLBLOOD AKAUSHI  
HORNED | GRADE 1

3 IVF SEXED HEIFER EMBRYOS

WSI UMEMARU	HIKARI	DAI-JU 10 MITSUMARU KO 76
	KADEMAMARU	KAZUTOMO 1KYU 92958
		DAI-JU 10 MITSUMARU KO 76
		DAI-SAN NAMIAMI NI
LAG 2158F ET	KOTSUKARI	HIKARI
		AKIKO
	HEARTBRAND Z1118P	RUESHAW 430
		AKIKO

Sired by the world renowned WSI Umemaru who is a Hikari son of Kaedemaru! Umemaru is a proven carcass traits leader known for the amazing marbling he consistently transmits. He represents a powerful source of linebred Dai 10 Mitsumaru 76 genetics, concentrating carcass traits for elite Ribeye and Marbling genetics!

The bottom side of his pedigree features further heavy line breeding to Dai 10 Mitsumaru 76 and Akiko. Note these embryos are triple bred to Akiko! The dam sire here is the ultra-rare Australian bull Kotsukari (Hikari x Akiko). Behind this is the legendary Heatbrand Z cow! She is the only Rueshaw daughter of the Akaushi queen Akiko. This is the premier maternal line in the Akaushi breed, get into it at the top end with this donor dam.

Stored at Trans Ova in Bryan, TX.

Consigned by **LEGENDARY AKAUSHI**  
Flatonia, TX



Donor Dam, LAG 2344H



Sire, Hikari 830



Sire, WSI Umemaru

## 19A

FULLBLOOD AKAUSHI  
HORNED | GRADE 1

### 3 IVF EMBRYOS

HIKARI  
DAI 3 MITSU 1KYU 48242  
KAZUTOMO 1KYU 92958  
LAG 2344H ET  
RUESHAW 430  
HEARTBRAND B0589N

DAI-NI 2 MITSUMARU TOKKYU 22  
GODAI KO 2739  
NAMIMARU KO 74  
KIKUMI TOKKYU 11875  
RUEMEI H39  
FB2 KIKUTAMA 14285  
BIG AL  
FUYUKO

Sired by original import Hikari, who has a fantastic legacy that precedes him! Hikari is known for his extreme balance of growth with high marbling and carcass traits. He is a son of Japanese legend, Dai 10 Mitsumaru 76 who also sired breed legends Big Al, Kaedemaru, and "the Elephant Cow" Heartbrand T0504E. Hikari is a leading proven sire of sons having produced elite bulls such as WSI Umemaru, TWA Kajikari, Kotsukari, and Heartbrand Hercules 2619A!

The dam of this lot features an impressive sire stack of Rueshaw x Big Al x Fuyuko. Rueshaw semen when rarely sold sells for \$17,000+ per straw! Rueshaw was a bull imported ahead of his time and represents a valuable outcross of genetics to the 1990s imports. The Fuyuko maternal line he is stacked on is well established in the Akaushi breed too having Heartbrand Joe and Heartbrand Terminator.

Stored at Trans Ova in Bryan, TX.

Consigned by **LEGENDARY AKAUSHI**  
Flatonia, TX

## 19B

FULLBLOOD AKAUSHI  
HORNED | GRADE 1

### 3 IVF EMBRYOS

WSI UMEMARU  
HIKARI  
KAEDEMARU  
RUESHAW 430  
HEARTBRAND B0589N  
LAG 2344H ET

DAI-JU 10 MITSUMARU KO 76  
KAZUTOMO 1KYU 92958  
DAI-JU 10 MITSUMARU KO 76  
DAI-SAN NAMIAMI NI  
RUEMEI H39  
FB2 KIKUTAMA 14285  
BIG AL  
FUYUKO

Sired by the world renowned WSI Umemaru who is a Hikari son of Kaedemaru! Umemaru is a proven carcass traits leader known for the amazing marbling he consistently transmits. He represents a powerful source of linebred Dai 10 Mitsumaru 76 genetics, concentrating carcass traits for elite Ribeye and Marbling genetics!

The dam of this lot features an impressive sire stack of Rueshaw x Big Al x Fuyuko. Rueshaw semen when rarely sold sells for \$17,000+ per straw! Rueshaw was a bull imported ahead of his time and represents a valuable outcross of genetics to the 1990s imports. The Fuyuko maternal line he is stacked on is well established in the Akaushi breed too having Heartbrand Joe and Heartbrand Terminator.

Stored at Trans Ova in Bryan, TX.

Consigned by **LEGENDARY AKAUSHI**  
Flatonia, TX



Donor Dam, HeartBrand 2077A



Sire, The Wright Wagyu Master Chef E146

## 20A

FULLBLOOD AKAUSHI  
HORNED | GRADE 1 | DOMESTIC

### 3 CONVENTIONAL EMBRYOS

TWA KAJIKARI  
THE WRIGHT WAGYU MASTER CHEF E146  
KALANGA SHIGEHOMARE B234

BIG AL  
HEARTBRAND 2077A  
AKIKO

HIKARI  
UME  
SHIGEMARU  
KALANGA HIKAHOMARE VW36  
DAI-JU 10 MITSUMARU KO 76  
AKIKO  
NAMIMARU KO 74  
MITSUKO TOKKYU 9639

The donor dam here is a double bred Akiko, through her sire Big Al and her great grandam is Akiko herself! Her sire stack is an incredible: Big Al x Shigemaru x Tamamaru x Akiko. She has top 10% EPDs for CED, BW, MK, and FT. This speaks for itself, she is a balanced bred cow combining carcass, growth, and maternal traits all in one package! The sire here, The Wright Wagyu Master Chef is a leading Australian Akaushi sire. He combines excellent carcass traits of TWA Kijikari (Hikari x Ume) with the growth and maternals of Shigemaru and the Homare maternal line. His pedigree reads TWA Kajikari x Shigemaru x Hikari x Judo x Homare 27. He has breed leading Breedplan EBVs for all growth traits and Milk!

Consigned by **SYNERGY WAGYU**  
Spring City, PA

## 20B

FULLBLOOD AKAUSHI  
HORNED | GRADE 1 | DOMESTIC

### 3 CONVENTIONAL EMBRYOS

TWA KAJIKARI  
THE WRIGHT WAGYU MASTER CHEF E146  
KALANGA SHIGEHOMARE B234

BIG AL  
HEARTBRAND 2080A  
HEARTBRAND 353G

HIKARI  
UME  
SHIGEMARU  
KALANGA HIKAHOMARE VW36  
DAI-JU MITSUMARU KO 76  
AKIKO  
SHIGEMARU  
NAMIKO

The sire here, The Wright Wagyu Master Chef is a leading Australian Akaushi sire. He combines excellent carcass traits of TWA Kijikari (Hikari x Ume) with the growth and maternals of Shigemaru and the Homare maternal line. His pedigree reads TWA Kajikari x Shigemaru x Hikari x Judo x Homare 27. He has breed leading Breedplan EBVs for all growth traits and Milk!

Heartbrand 2080A is an outstanding and rare Namiko maternal line donor dam. She is a direct daughter of Big Al (the Akaushi GOAT) and a maternal granddaughter of original import Namiko herself! Namiko is a paternal sister to the renowned Akiko. 2080A brings an elite balance of carcass traits, growth, and maternals through her sire stack of Big Al x Shigemaru x Namiko. The Namiko cow family has produced popular and elite bulls in Australia and the USA including Heartbrand Rhubarb, Ashwood F X 014, Bald Ridge Henshin, KALANGA KAJIKARI B0125, BALD RIDGE TAMANINJA, and more. This is a rare opportunity to acquire elite Namiko genetics!

Consigned by **SYNERGY WAGYU**  
Spring City, PA



**21A**

SELLING ONE UNIT OF SEMEN  
AKAUSHI BULL | AF114 | HORNED | 01.27.95 | HB502E

**SEMEN - BIG AL**

**21B**

SELLING ONE UNIT OF SEMEN  
AKAUSHI BULL | AF114 | HORNED | 01.27.95 | HB502E

**SEMEN - BIG AL**

**21C**

SELLING ONE UNIT OF SEMEN  
AKAUSHI BULL | AF114 | HORNED | 01.27.95 | HB502E

**SEMEN - BIG AL**

DAI-NI 2 MITSUMARU TOKKYU 22  
DAI-JU 10 MITSUMARU KO 76  
GODAI KO 2739  
  
NAMIMARU KO 74  
AKIKO  
MITSUKO TOKKYU 9639

MITSUTAKE KO 58  
DAI 3 MITSU 1KYU 48242  
DAI 5 SHIGEKAWA 1KYU 540  
HATAURA 1KYU 33574  
DAI-NI 2 SHIGENAMI TOKKYU 27  
DAI-NI 2 MARUHANA KO 2862  
MITSUTAKE KO 58  
MITSU KO 1753

Big Al was the first bull born outside of Japan in January of 1995. Big Al is the legendary Dai 10 Mitsumaru 76 son of Akiko and is highly proven with elite EPDs. To this day Big Al has top 30% growth and maternal EPDs along with top 10% carcass EPD for Ribeye Area, Marbling, and Carcass Index! On top of his fantastic EPDs, he is known for making incredible females with growth, strength, maternal traits, and longevity. Big Al is considered by many to be the greatest Akaushi bull of all-time!

Stored at Elgin Breeding Services in Elgin, TX.

Consigned by **HEARTBRAND CATTLE CO.**  
Harwood, TX



**22A**

SELLING ONE UNIT OF SEMEN  
AKAUSHI BULL | AF110 | HORNED | 07.21.93 | HB457

**SEMEN - SHIGEMARU**

**22B**

SELLING ONE UNIT OF SEMEN  
AKAUSHI BULL | AF110 | HORNED | 07.21.93 | HB457

**SEMEN - SHIGEMARU**

**22C**

SELLING ONE UNIT OF SEMEN  
AKAUSHI BULL | AF110 | HORNED | 07.21.93 | HB457

**SEMEN - SHIGEMARU**

SHIGENAMI KO 48  
DAI-NI 2 SHIGENAMI TOKKYU 27  
DAI 2 TAMASHIGE KO 8142

DAI-JYUU 10 SHIGEKAWA KO 65  
DAI-YON 4 AKIBARE TOKKYU 3357  
DAI-NI 2 AKIBARE IKYU 53244

SHIGEMIYA IKYU 78  
HATSUTAMA KO 387  
NAKAHORI KO 38  
TAMAHANA IKYU 19222  
DAI-JYUU 10 SHIGEKAWA KO 65  
SOSHIGE KO 1287  
DAI 3 SOSHOKU IKYU 507  
AKIBARE KO 758

One of the three imported bulls that came to the United States from Japan. Shigemaru is the most widely used of the sire lines for his breeding versatility. He is known for moderating frame size, adding body mass and structural width in his progeny. His daughters are built broody, good footed and are high maternal performers. Use Shigemaru with confidence in laying a good foundation of growth and maternal genetics.

Stored at Elgin Breeding Services in Elgin, TX.

Consigned by **HEARTBRAND CATTLE CO.**  
Harwood, TX



23

SELLING ONE UNIT OF SEMEN  
 AKAUSHI BULL | AF6808 | HORNED | 02.02.73 | FJ101E

**SEMEN - RUESHAW 430**

RUEMEI H39  
 HARUMI H376  
 SOCHU H10  
 FB2 KIKUTAMA 14285  
 KIKUFUJI 1627

ASASAKAE 365  
 HAMAMORI H101  
 JYODIA 984  
 YOSHIHURA 3605  
 SOKYU 676  
 DAIICHEVMI 1472  
 YUEI 358  
 KIKUHANA 3449

In 1976 Rueshaw (IMP JAP) was one of two of the very first Wagyu bulls ever to leave Japan. A full blood Akaushi bull. Rue- shaw was the Japanese Red National Champion Bull in 1975. He originated from the Kumamoto Region which is the heart of the Japanese Akaushi breeding capital. Rueshaw (IMP JAP) was a bull imported before his time. He possessed a valuable outcross of blood in his genetic makeup that is vital to the Akaushi stud breeders. Stored at Elgin Breeding Services in Elgin, TX.

Consigned by **HEARTBRAND CATTLE CO.**  
 Harwood, TX



**24A**

SELLING ONE UNIT OF SEMEN  
AKAUSHI BULL | AF109 | HORNED | 07.13.93 | HB459

**SEMEN - TAMAMARU**

**24B**

SELLING ONE UNIT OF SEMEN  
AKAUSHI BULL | AF109 | HORNED | 07.13.93 | HB459

**SEMEN - TAMAMARU**

**24C**

SELLING ONE UNIT OF SEMEN  
AKAUSHI BULL | AF109 | HORNED | 07.13.93 | HB459

**SEMEN - TAMAMARU**

TAMANAMI KO 70  
DAI-GO 5 TAMANAMI TOKKYU 96  
FUJIMITSU KO 2030

DAI-SAN 3 MITSUMARU KO 71  
DAI-HACHI 8 MARUNAMI  
DAI-HICHI 7 MARUNAMI TOK 14289

SHIGEMIYA KO 48  
MARUSAKAE KO 394  
SHIGETAMA H  
FUJIHANA 1KYU 1173  
MITSUTAKE KO 58  
FUKUMARU KO 933  
DAI-JYUU 10 SHIGEKAWA KO 65  
MARUNAMI KO 2402

Tamamaru is one of the most widely used and predictable Akaushi bulls due to his consistency and legendary mother, Dai 8 Marunami. There's no other foundation sire that can add the length of body and stoutness of structure. His sire, Dai 5 Tamanami Tokkyu 96 provides a slight outcross to the rest of the 1994 importation. Tamamaru is a paternal sib to the foundation cow Dai 9 Kobai 73. Tamamaru is F11 free.

Stored at Elgin Breeding Services in Elgin, TX.

Consigned by **HEARTBRAND CATTLE CO.**  
Harwood, TX



**25A**

SELLING ONE UNIT OF SEMEN  
AKAUSHI BULL | AF107 | HORNED | 02.25.93 | HB 830

**SEMEN - HIKARI**

**25B**

SELLING ONE UNIT OF SEMEN  
AKAUSHI BULL | AF107 | HORNED | 02.25.93 | HB 830

**SEMEN - HIKARI**

**25C**

SELLING ONE UNIT OF SEMEN  
AKAUSHI BULL | AF107 | HORNED | 02.25.93 | HB 830

**SEMEN - HIKARI**

- |                              |                              |
|------------------------------|------------------------------|
| DAI-NI 2 MITSUMARU TOKKYU 22 | MITSUTAKE KO 58              |
| DAI-JU 10 MITSUMARU KO 76    | DAI 3 MITSU 1KYU 48242       |
| GODAI KO 2739                | DAI 5 SHIGEKAWA 1KYU 540     |
|                              | HATAURA 1KYU 33574           |
| NAMIMARU KO 74               | DAI-NI 2 SHIGENAMI TOKKYU 27 |
| KAZUTOMO 1KYU 92958          | DAI-NI 2 MARUHANA KO 2862    |
| KIKUMI TOKKYU 11875          | DAI-JYUU 10 SHIGEKAWA KO 65  |
|                              | DAI 2 KIKUMI KO 1345         |

Hikari has a fantastic legacy that precedes him! Hikari is known for his extreme balance of growth with high marbling and carcass traits. He is a son of Japanese legend, Dai 10 Mitsumaru 76 who also sired breed legends Big Al, Kaedemaru, and “the Elephant Cow” Heartbrand T0504E. Hikari is a leading proven sire of sons having produced elite bulls such as WSI Umemaru, TWA Kajikari, Kotsukari, and Heartbrand Hercules 2619A!

Stored at Elgin Breeding Services in Elgin, TX.

Consigned by **HEARTBRAND CATTLE CO.**  
Harwood, TX



**26A**

SELLING ONE UNIT OF SEMEN  
AKAUSHI BULL | AF126083 | HORNED | 01.12.18 | 1398F

**SEMEN - HEARTBRAND PHOENIX 1398F**

**26B**

SELLING ONE UNIT OF SEMEN  
AKAUSHI BULL | AF126083 | HORNED | 01.12.18 | 1398F

**SEMEN - HEARTBRAND PHOENIX 1398F**

**26C**

SELLING ONE UNIT OF SEMEN  
AKAUSHI BULL | AF126083 | HORNED | 01.12.18 | 1398F

**SEMEN - HEARTBRAND PHOENIX 1398F**

We are excited to offer the public genetics on our next up and coming herd bull, Phoenix! This Big Al son is one who comes with a very practical build and nice look from the side. Plus this calving-ease specialist is as sure-footed as they come and we expect hi to translate not only his functional skeletons into his progeny, but his terminal bound calves should also express the marbling and tenderness we've come to expect from this breeding. Bid with confidence on the straws that could put your program at the top of the Akashi game.

Stored at Elgin Breeding Services in Elgin, TX.

**Consigned by LEGENDARY AKAUSHI GENETICS**

Faltonia, TX

BIG AL

DAI-JU 10 MITSUMARU KO 76

DAI-NI 2 MITSUMARU TOKKYU 22

AKIKO

GODAI KO 2739

NAMIMARU KO 74

mitsuko TOKKYU 9639

DAI-GO 5 TAMANAMI TOKKYU 96

TAMANAMI KO 70

FUJIMITSU KO 2030

DAI-KYU KOBAI 73

DAI-KYU 9 KOBAI 7 TOKKYU 5662

DAI-JYUU 10 SHIGEKAWA KO 65

DAI 9 KOBAI KO 1681



**27A**

SELLING THREE UNITS OF SEMEN  
AKAUSHI BULL | AF147209 | HORNED | 11.03.18 | 2133F

**SEMEN - LAG RUESHAW'S XXX 2133F**

**27B**

SELLING THREE UNITS OF SEMEN  
AKAUSHI BULL | AF147209 | HORNED | 11.03.18 | 2133F

**SEMEN - LAG RUESHAW'S XXX 2133F**

**27C**

SELLING THREE UNITS OF SEMEN  
AKAUSHI BULL | AF147209 | HORNED | 11.03.18 | 2133F

**SEMEN - LAG RUESHAW'S XXX 2133F**

RUESHAW 430

RUEMEI H39

FB2 KIKUTAMA 14285

HEARTBRAN DNIKKI DR S1029P

SHIGEMARU

AKIKO

RYUEI H20

HARUMI H376

SOCHU H10

KIKUFUJI 1627

DAI-NI 2 SHIGENAMI TOKKYU 27

DAI-YON 4 AKIBARE TOKKYU 3357

NAMIMARU KO 74

MITSUKO TOKKYU 9639

If not the best, clearly one of the top Rueshaw sons in the breed! His sire stack is an impressive Rueshaw x Shigemaru (Nikki) x Akiko. This is a complementary outcrossed pedigree and is compatible with most of the USA Akaushi population (No Big Al, Tamamaru, or Hikari in this bull). Additionally, XXX differs from his contemporaries in so much that there is no Kunisakae, Homare or Judo in his background. Rueshaw semen is extremely rare and if found regularly sells for \$4,000+ per straw! Secure genetics from one of his best sons now. About LAG RUESHAW'S XXX 2133F ET's dam, she is none other than Heartbrand Nikki, a direct Shigemaru daughter from Akiko and famous in her own right. She has been a prolific donor dam for years having produced 99 registered progeny and is still going strong today! Don't miss this rare opportunity to get outcross genetics backed by the leading Akiko maternal line!

Stored at Elgin Breeding Services in Elgin, TX.

Consigned by **LEGENDARY AKAUSHI GENETICS**

Faltonia, TX



**28A**

SELLING THREE UNITS OF SEMEN  
AKAUSHI BULL | EAF97358 | HORNED | 09.18.15 | 1080

**SEMEN - SOR 1080 ET**

**28B**

SELLING THREE UNITS OF SEMEN  
AKAUSHI BULL | EAF97358 | HORNED | 09.18.15 | 1080

**SEMEN - SOR 1080 ET**

**28C**

SELLING THREE UNITS OF SEMEN  
AKAUSHI BULL | EAF97358 | HORNED | 09.18.15 | 1080

**SEMEN - SOR 1080 ET**

SOR 1080 is a son of the GOAT (Greatest Of All Time) proven Akashi sire Big Al! Big Al is the son of the legendary original import cow Akiko. Often referred to as the Queen of Akashi because of her many outstanding sons! These sons include Big Al, Red Star, Kot-sukari, and Come & Take It! Big Al contributes elite carcass quality through Marbling and Ribeye Area while maintaining growth and maternals. Behind this is Kaedemaru 2 as his dam! She is a Tamamaru daughter of original import Kaedemaru, the daughter of Dai 10 Mistumaru 76. This is a balanced sire with strong carcass influence from Big Al and Kaedemaru!

Stored at Elgin Breeding Services in Elgin, TX.

Consigned by **LEGENDARY AKAUSHI GENETICS**

Faltonia, TX

BIG AL

DAI-JU 10 MITSUMARU KO 76

DAI-NI 2 MITSUMARU TOKKYU 22

AKIKO

GODAI KO 2739

NAMIMARU KO 74

TAMAMARU

MITSUKO TOKKYU 9639

DAI-GO 5 TAMANAMI TOKKYU 96

KAEDEMARU 2

KAEDEMARU

DAI-HACHI 8 MARUNAMI

DAI-JU MITSUMARU KO 76

DAI-SAN NAMIAMI NI



29A

SELLING THREE UNITS OF SEMEN  
AKAUSHI BULL | AF112621 | HORNED | 04.28.17 | Y04

**SEMEN - LAG ALAMO 04E ET**

29B

SELLING THREE UNITS OF SEMEN  
AKAUSHI BULL | AF112621 | HORNED | 04.28.17 | Y04

**SEMEN - LAG ALAMO 04E ET**

29C

SELLING THREE UNITS OF SEMEN  
AKAUSHI BULL | AF112621 | HORNED | 04.28.17 | Y04

**SEMEN - LAG ALAMO 04E ET**

LAG Alamo is a full brother to the legendary Red Emperor! Who is the well proven Big Al son of Dai 8 Marunami. He is known for his elite level marbling in his progeny and backed by ideal growth traits and conformation.

Stored at Elgin Breeding Services in Elgin, TX.

BIG AL

DAI-JU 10 MITSUMARU KO 76

AKIKO

DAI-SAN 3 MITSUMARU KO 71

DAI-HACHI 8 MARUNAMI

DAI-MICHI 7 MARUNAMI TOK 14289

DAI-NI 2 MITSUMARU TOKKYU 22

GODAI KO 2739

NAMIMARU KO 74

MITSUKO TOKKYU 9639

MITSU TAKE KO 58

FUKUMARU KO 933

DAI-JYUU 10 SHIGEKAWA KO 65

MARUNAMI KO 2402

Consigned by **LEGENDARY AKAUSHI GENETICS**

Faltonia, TX



**30A**

SELLING THREE UNITS OF SEMEN  
AKAUSHI BULL | AF127347 | HORNED | 08.30.17 | 34BGG

**SEMEN - LAG HIGHLANDER 2030E ET**

**30B**

SELLING THREE UNITS OF SEMEN  
AKAUSHI BULL | AF127347 | HORNED | 08.30.17 | 34BGG

**SEMEN - LAG HIGHLANDER 2030E ET**

**30C**

SELLING THREE UNITS OF SEMEN  
AKAUSHI BULL | AF127347 | HORNED | 08.30.17 | 34BGG

**SEMEN - LAG HIGHLANDER 2030E ET**

HEARTBRAND H0518E  
COME AN DTAKE IT  
AKIKO  
BIG AL  
HEARTBRAND BROOK B0445N  
YAMATO 117 RINGO

HIKARI  
DAI-HACHI 8 MARUNAMI  
NAMIMARU KO 74  
MITSUKO TOKKYU 9639  
DAI-JU 10 MITSUMARU KO 76  
AKIKO  
NAMIMARU KO 74  
DAI-HACHI 8 MARUNAMI

Highlander can be considered an Akaushi breeding masterpiece. He is a double combination of two of the most genetically influential cows of the breed, Akiko and Marunami. They are featured on both sides of his pedigree! His sire, Come And Take It, is an H0518E son who has been a standout in his own right. H0518E is a Hikari son directly out of Marunami and was a superior performing bull for Heartbrand. The popularity and breeding value of Come And Take It is highlighted by his 241 registered progeny. Highlander's dam is the well-known Brook cow who is sired by breed legend Big Al. Brook's dam is the extremely popular, proven, brood cow Ringo who has 60 registered progeny. Ringo, in turn, is a Namimaru daughter of the original import cow, Marunami. Expect tremendous performance from Highlander progeny. With the focus on foundation genetics, his pedigree is one for the ages! Stored at Elgin Breeding Services in Elgin, TX.

Consigned by **LEGENDARY AKAUSHI GENETICS**  
Faltonia, TX